Historic Somerville

Preserving the Past for Our Future

The Race to Laurel Hill

SUNDAY, NOV. 9TH, 2014, 2-4PM
A LECTURE BY PROF. DANIEL BREEN

At the Somerville Museum, One Westwood Road
$8 non-members, free to members.

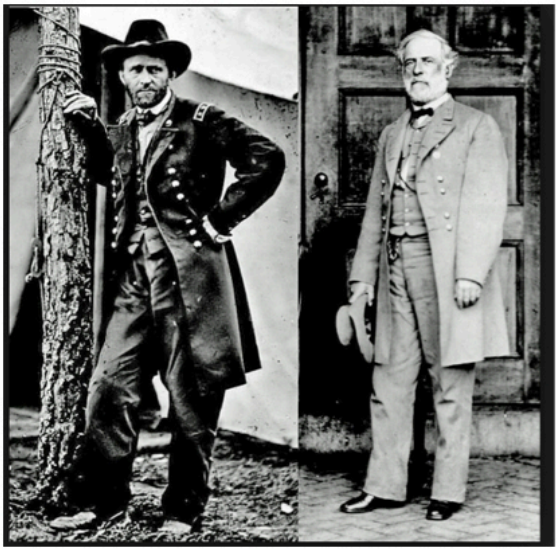

Join us for the fourth in a series of talks designed to take us through the trials and tribulations, as well as triumphs of the Somerville men who fought in the Civil War. This year, Dr. Breen will speak about the causes and repercussions of General Grant's failed attempt to get around Lee's left flank during the Spring campaign of 1864.

This series is presented to commemorate the 150 years that have passed since the Civil War; a war which fundamentally changed our nation. If you have not heard Dr. Breen, you have a treat in store. He is a wonderful, energetic and exciting speaker. This series is a **must** for anyone from Somerville who wants to understand our city's involvement in the Union Cause.

For more information, contact us at info@historicsomerville.org

About the Speaker:

Dr. Daniel Breen is Professor of History at Newbury College. He also teaches Legal Studies at Brandeis University. After receiving a Bachelors Degree in History at the University of Wisconsin, he returned to his native Georgia, where he received a law degree from the University of Georgia. He was awarded a Ph.D. in history from Boston College in 2003. His current area of research is Federalist party politics in Massachusetts during the Jefferson Administration.

Historic Somerville is a charitable organization that supports an annual local history lecture series, educational programs in collaboration with the Somerville schools, reenactments of historical events, preservation of the Milk Row Cemetery, and more.